VISIT…

LANZAROTE Caliente.COM

Everybody Hurts

arr. by Ludy

REM

tempo=55

Piano

when the day is long and the night the night is yours a - lone when you're sure you've had - e - nough

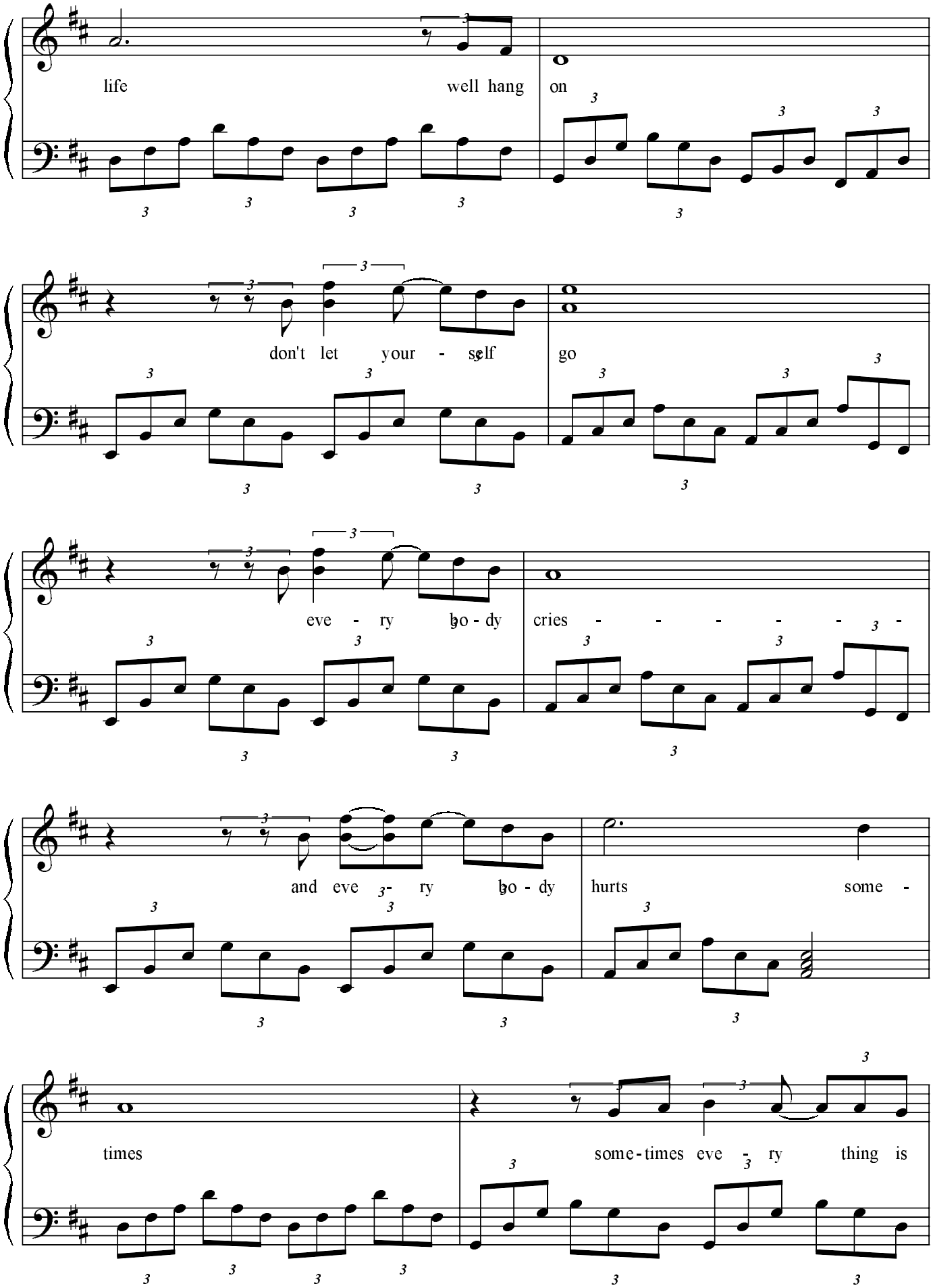
life well hang on
don't let your - self go
eve - ry bo - dy cries - - - - - -
and eve - ry bo - dy hurts some -
times some-times eve - ry thing is

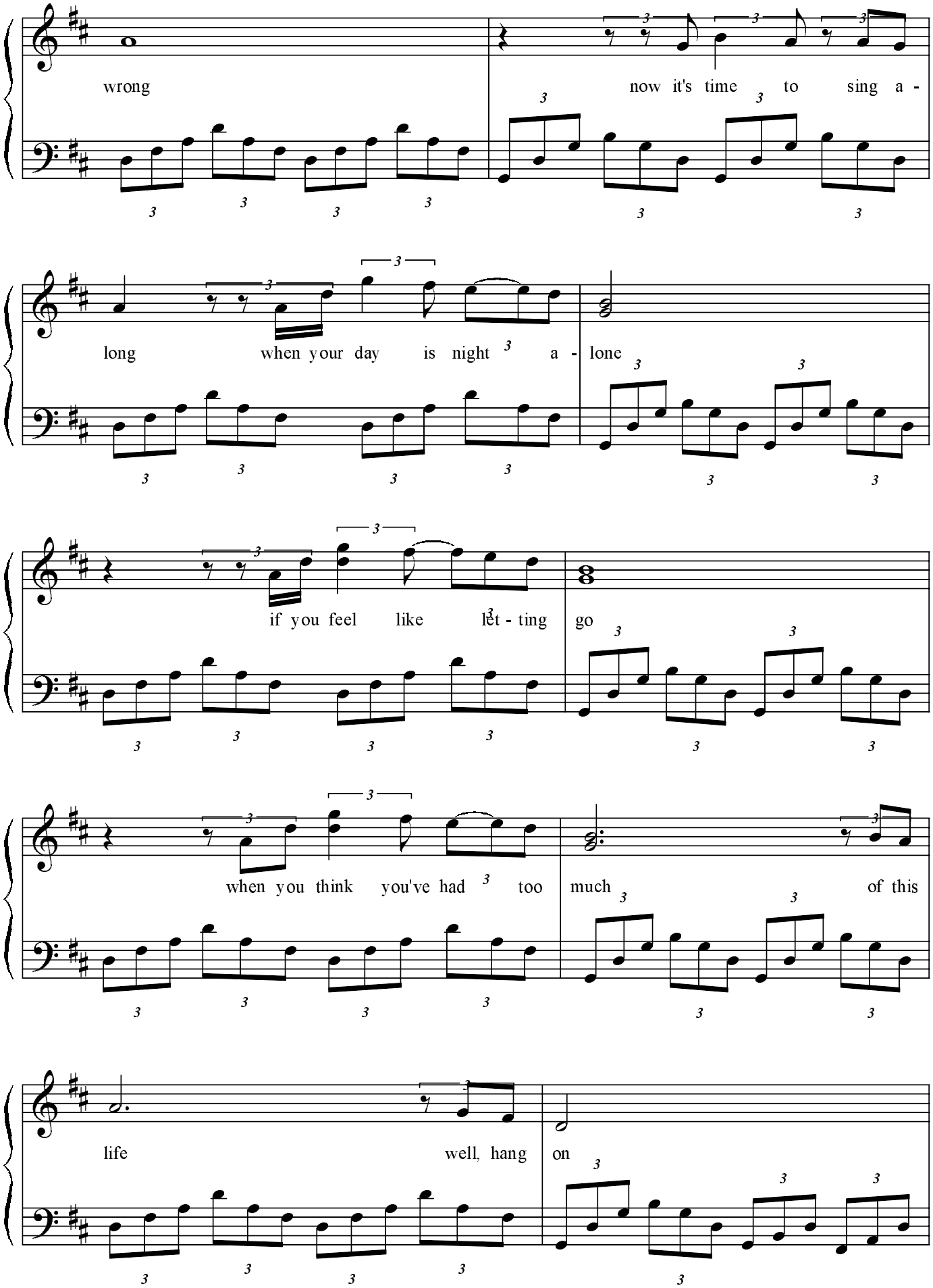
wrong
now it's time to sing a -
long when your day is night a - lone
if you feel like let - ting go
when you think you've had too much of this
life well, hang on

eve - ry bo - dy hurts

take com - fort in your friends

eve - ry bo - dy hurts

a little faster

don't throw your hand oh,

no don't throw your hand when you

feel like you're a - lone no, no, no, you're not a -

lone resume tempo if you're on your own

in this life the days and nights are

long when you think you've had too

much life hang

on well, eve - ry bo - dy

hurts some - times eve - ry bo - dy

cries eve - ry bo - dy

hurts some - times but eve - ry bo - dy

hurts some - times so hold

on hold on hold

on hold on eve - ry bo - dy

hurts you are not a -

repeat 'til fades

lone